

A photograph of two young children, a boy and a girl, interacting with a large, illuminated digital display. The boy, in the foreground, is pointing at the screen with his right index finger. The girl, behind him, is also looking at the screen. The display shows various colorful, glowing shapes and patterns. In the background, there are more digital displays and a large, glowing orange sphere. The overall atmosphere is educational and interactive.

2,513
Partner Schools

A circular inset image showing a child interacting with a digital display, similar to the main image. The child is wearing a green shirt and is pointing at the screen. The background is dark, and the screen is illuminated with colorful patterns.

LIBERTY SCIENCE CENTER
OUR MISSION,
OUR IMPACT
ON PRE K - 12 EDUCATION





LIBERTY SCIENCE CENTER AND OUR EDUCATION IMPERATIVE

In many ways, Liberty Science Center is a dual-purpose institution: serving families, on the one hand, and students and teachers, on the other. LSC's role as a public not-for-profit institution is well known. More than 500,000 children and adults visit us annually for engaging science experiences in our multiple exhibition galleries, theaters, labs, and the Jennifer Chalsty Planetarium—the biggest planetarium in the Western Hemisphere. Liberty Science Center also serves a second audience: 280,000+ preK-12 students and teachers who participate in an extensive suite of immersive STEM-education programs in eight laboratories in LSC's Center for Learning and Teaching, in other unique learning spaces throughout the Center, and in their own schools and communities throughout New Jersey, the region, and beyond. LSC's team of 38 STEM educators provides dozens of specially tailored science programs onsite, offsite, and online. During the past three years, 2,513 different schools have participated in LSC programs.

This is the story of LSC's work on the front lines, getting K-12 students excited about STEM and into the pipeline towards science and tech careers. You'll learn how LSC assists teachers, providing them with important and unique opportunities for professional development in the teaching of science, and about LSC's special dedication to the 91,000 students from our most at-risk communities. Working with outside experts and partners, LSC also provides opportunities at the Science Center with free Community Evenings, Special Needs Days, and Rare Disease Day.

I invite you to explore this "other side" of LSC and learn how we teach teachers, inspire students, and work with communities each and every day.

Paul Haffner

NUMBERS TELL OUR STORY

2018-2019 Metrics

750,000+
total annual visitors

280,000+
student visitors

14,000+
family memberships

9,700

STUDENTS
EXPERIENCED LIVE
FROM SURGERY
PROCEDURES



91,000

"AT RISK"
STUDENTS



1,200+

STUDENTS
PARTICIPATED IN
PARTNERS IN
SCIENCE



2,050+

TEACHERS IN
PROFESSIONAL
DEVELOPMENT



3,300+

LIVE SCIENCE
PRESENTATIONS

50,000+

HOURS OF
VOLUNTEER
SERVICE



TABLE OF CONTENTS

6 PARTNERS IN SCIENCE

8 TEACHER PROFESSIONAL DEVELOPMENT

12 YOUNG LEARNERS

14 GIRLS IN TECHNOLOGY

16 SCHOOL PARTNERSHIPS

18 LIVE FROM SURGERY

20 COMMUNITY OUTREACH

24 CORPORATE PARTNERS

26 EDUCATION PARTNERS



PARTNERS IN SCIENCE

1,200+
STUDENTS
PARTICIPATED
IN PARTNERS
IN SCIENCE

LSC's *Partners In Science* program is unique in that the program actually predates the opening of the Science Center's physical building. After more than 30 years, the program remains a pillar of our student-oriented programming. Each year high school students apply to LSC to be matched with scientists in labs in their specific area of interest. The application and interview process is tough and rigorous, and ultimately the field is narrowed to approximately 25 students. In addition to the opportunity to work side-by-side with scientists and researchers at companies and universities, students who are selected for the program receive a stipend and have their communication skills polished at LSC. At the end of the summer, students present their research to mentors and family at a special dinner held at LSC. To date, over 1,200 students have participated in this program, and many have gone on to successful STEM careers.

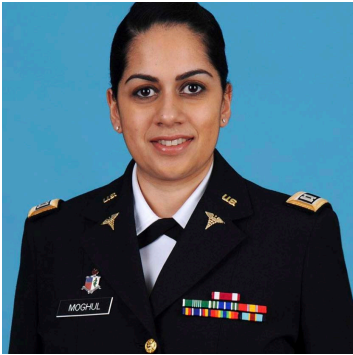

DR. AMINA MOGHUL

Major, U.S. Army
Director, Mologne Cadet Health Clinic
U.S. Military Academy at West Point

Without Liberty Science Center, her life would have gone another way. That's what Dr. Amina Moghul says of LSC's *Partners in Science*

program. "I was a child of immigrants living in Jersey City 20 years ago, and it was rough. Starting with an afterschool program in the 8th grade, LSC helped me focus my interest in science. I completed two summer internships through the *Partners in Science* program researching the genetics of multiple sclerosis at the University of Medicine and Dentistry of New Jersey in Newark. There I met mentors who helped guide my education and career choices, and I stay in touch with them to this day. The Science Center understood my circumstances and even gave me a small stipend that allowed me to participate. Many

“ I COMPLETED
TWO SUMMER
INTERNSHIPS
THROUGH THE
PARTNERS IN SCIENCE
PROGRAM.”
DR. AMINA MOGHUL

of my equally smart peers never had the chances I did through the Science Center, and their talents have been wasted. I wish many more young people had the opportunity I was afforded at LSC.”

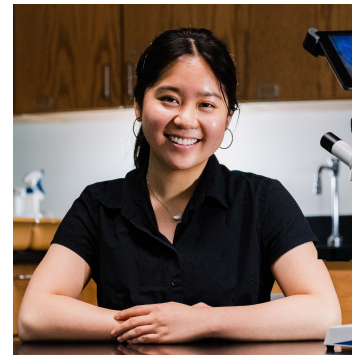

CHRISTINE HO

Sophomore, Yale University

Christine Ho has a long history with Liberty Science Center. She visited with her family as a child and later spent two summers working in labs at Rutgers University thanks to her participation in the LSC *Partners in Science* program. Christine is broadly interested in science though she is gravitating towards a career related to chemistry. “Liberty Science Center made a huge difference in my life,” she says. “Science is a way to explore and understand the world which has always appealed to me, and LSC was an outlet for that when I was a child even though we lived 40 miles away in Bridgewater, NJ. *Partners in Science* gave me the opportunity to understand what being a scientist really means, and certainly helped me jump into college science classes with confidence.”

PROFESSIONAL DEVELOPMENT

2,050+
TEACHERS IN
PROFESSIONAL
DEVELOPMENT

Teaching teachers how to teach science—better—is one of the most important things LSC does. In 2014, the New Jersey State Board of Education adopted the Next Generation Science Standards (NGSS) as the K-12 standards basis for New Jersey public schools. Renamed the New Jersey Student Learning Standards - Science (NJSL-S), the new standards mean significant changes in the way teachers teach science. Included in the new curriculum is the introduction of Engineering, Technology, and Applications of Science and crosscutting concepts. Since the adoption of these standards, NJDOE has relied on LSC as an important partner in working with teachers. LSC has been at the forefront of teacher professional development, teaching educators how to unpack the standards and working with them in their classrooms. Last year, over 2,050 teachers participated in LSC's Teacher Professional Development programs.



JOSHUA KOEN

Executive Director for Educational Technology & Computer Science
Newark Board of Education

Thanks to a grant from the Prudential Foundation, Liberty Science Center is helping some Newark middle school teachers hone their technology-teaching skills. “Computational thinking and problem solving are critical to student success but many 5th-8th grade teachers need guidance to incorporate computer science and coding into their lesson plans,” says Joshua Koen. “LSC shows our educators what to teach and how to teach it, and provides ongoing support once they begin using their new knowledge in the classroom. Understanding how to thrive in a digital world is a critical skill and we are starting our students with a strong foundation beginning early in their educations,” he explains. This year 24 educators from 12 Newark schools are participating, advancing the district’s goal of giving students expertise in knowing how computers work as well as how to use them.



DR. RICHARD TUDDA

Instructional Lead – Science
Division of Learning & Teaching
Staten Island District 31, New York

As a science instructor, Richard Tudda visited Liberty Science Center with his students many times but when he took on the new role of providing science instructional support to teachers in over seventy K-12 schools, he realized that LSC could be an invaluable partner. “To be as effective as possible, teachers need help gaining familiarity with and learning how to implement the new science standards,” he explains. “For three years we have given teachers the opportunity of learning from the Science Center’s experts and they come away feeling excited and empowered about this new way of teaching science. The Center’s staff is outstanding and we look for improved future student performance thanks to LSC’s support.”

“THE CENTER’S STAFF IS OUTSTANDING AND WE LOOK FOR IMPROVED FUTURE STUDENT PERFORMANCE THANKS TO LSC’S SUPPORT.”

DR. RICHARD TUDDA



JON KEARNEY

Department Head of STEM
New Providence School District
New Providence, New Jersey

Four years ago New Providence changed the way K-12 STEM topics are taught, emphasizing real-world questions, intensive investigations,

innovation, and creative problem-solving. “Our STEM educators needed assistance as they began building curricula for students arriving in their classrooms with a more sophisticated knowledge base,” says Jon Kearney. “They also needed to learn to co-teach STEM, which was a new process for many of them.” Liberty Science Center’s teacher professional training was an important component of the transition, and Mr. Kearney appreciates the flexibility of LSC’s offerings. “We can go to the Center for group classes or request a customized program in our schools,” he said. “I plan to have every STEM teacher in the district participate in LSC’s teacher training.”

“I PLAN TO HAVE
EVERY STEM TEACHER
IN THE DISTRICT
PARTICIPATE IN LSC’S
TEACHER TRAINING.”

JON KEARNEY



DR. MANISHA SHAH

Science Supervisor Grades 6-12
Jersey City Public Schools
Jersey City, New Jersey

Manisha Shah is transforming the way science is taught in Jersey City public schools and counts on Liberty Science Center’s Professional Development program to help. “The key to student success is teachers who are agents of change,” she explains. “We need educators who understand how state science standards can be transformed into curricula that give students a strong and consistent foundation. Liberty Science Center’s robust Professional Development program shows teachers how to unpack the NJ science standards and become skilled at helping students thrive.”



YOUNG LEARNERS

LSC has a special commitment to creating programming for our earliest learners in Pre-K through Grade 2. LSC's team of talented educators works with our youngest students and teachers creating curriculum and activities that promote scientific reasoning and thinking. For example, while a child may not be prepared to write observations in a journal, most love to draw pictures of what they are seeing.





“THE CENTER’S
YOUNG LEARNER
EXPERTS ARE REALLY
IMPRESSIVE AND
OUR STUDENTS LOVE
EVERY LESSON.”

DANIEL BUCK



DANIEL BUCK

Head of School
Tessa International School
Hoboken, New Jersey

Tessa International School (Tessa) provides students ages 2½ - 6 with a strong academic foundation including a custom STEM curriculum developed by Liberty Science Center through collaboration with Tessa. “We offer a science-heavy program,” says Head of School Daniel Buck. “We met with STEM educators from the Science Center before the school year began and the inquiry-based curriculum they developed for us is fantastic. The Center’s young learner experts are really impressive and our students love every lesson.” Daniel and his family are also LSC members. “We signed up on our very first visit because I was blown away by the wide range of experiences,” he explains. “Liberty Science Center is a great community science education asset in every way.”

PROBLEM:

How can a major company positively impact and inspire girls to aspire to a career in technology?

ANSWER:

Ask Liberty Science Center to create an in-school program!

GIRLS IN TECHNOLOGY

In late 2013, Prudential recognized that too few young women and girls were adequately prepared for careers in technology. They asked Liberty Science Center to create a program that could be delivered in Newark's Public Schools.

LSC's *Girls in Technology* program was developed in partnership with Prudential and Newark Public Schools serving students in grades 5 and 6 at Newark's Luis Muñoz Marin School. In addition, the program challenged participants to consider stereotypes for scientists and professionals in STEM, learn about app development, use robots to learn about programming, and design their own apps.



SAKINA PITTS

Principal
Chancellor Avenue School
Newark, New Jersey

Give girls a challenge and they will amaze you. Principal Sakina Pitts says her 5th-8th grade students enthusiastically dedicated themselves to learning video game design in a STEM coding experience created by Liberty Science Center and funded by Prudential. Using a visual programming language known as Scratch, developed by the Massachusetts Institute of Technology, Chancellor Avenue School students spent two semesters learning with LSC STEM educators and had a blast. They even “met” a professional coder via Skype and spoke with her about careers in computer science. “The energy of the Science Center staff was very positive and motivational for the students,” Ms. Pitts reports, “and the students were proud of their new abilities. One young lady designed her game to have an infinite number of levels so it would never end. They were recognized throughout the school as true game designers by the end of the program.”

“THE ENERGY OF
THE SCIENCE CENTER
STAFF WAS VERY
POSITIVE AND
MOTIVATIONAL FOR
THE STUDENTS.”

SAKINA PITTS



**LIBERTY
SCIENCE
CENTER**
WHERE THE FUTURE
COMES TO PLAY

Chancellor Avenue
Presents:
Girls in Technology
Showcase
Thursday, December 7th 5pm - 6pm

A photograph of two students in a science laboratory. The student on the left, a young woman with dark hair, is wearing a purple zip-up hoodie and clear safety goggles with green straps. She is wearing white gloves and is carefully pouring a red liquid from a small vial into a larger container. The student on the right, a young man, is also wearing safety goggles and a dark jacket over a purple shirt. He is looking through a black microscope. On the table in front of them are various lab supplies: a blue test tube, a glass beaker with orange liquid, a blue tray, and a blue block. The background is slightly blurred, showing other lab equipment and a bright, indoor setting.

“ THE SCIENCE
CENTER IS NOT JUST
A PARTNER BUT IS
PART OF THE FABRIC
OF THE SCHOOL.”

DR. LEIGH BYRON

SCHOOL PARTNERSHIPS

New Jersey's public school system is decentralized, allowing individual districts opportunities to program learning according to their unique student populations. State standards, such as NJSLS Science, apply to all schools and students. LSC works with its partner schools and districts to customize programming and deliver a curriculum that helps to meet the needs of both students and teachers



DR. LEIGH BYRON

Founder, STEMCivics School
Trenton/Ewing, New Jersey

Dr. Byron, founder of the two-campus STEMCivics School in Mercer County, says Liberty Science Center has been central to its success since it opened in 2014. “The Science Center is not just a partner but is part of the fabric of the school,” he says. “Working with its STEM educators, we plan curricula that are hands-on, interactive, and project-based. Students complete the projects at school and during monthly trips to the Science Center. No New Jersey School could ever hope to have the kind of instructional resources offered by Liberty Science Center, and by mobilizing those opportunities, we have created an unmatched STEM learning program for our students.”



LIVE FROM SURGERY

9,700

STUDENTS
EXPERIENCED *LIVE
FROM SURGERY*
PROCEDURES

Via high definition video conferencing, this unique program allows students to stand next to surgeons in their operating suites and converse with them while they perform complex surgeries, including cardiac bypass, neurosurgeries, kidney transplants and fetal surgeries. In addition students are also introduced to all the member of the surgical team and exposed to potential career opportunities in medicine from surgery to biotechnology. Each year LSC offers over 180 surgeries seen by over 9,000 students.

Some of the best medical centers in the region help us bring the *Live From Surgery* experience to LSC.

- Morristown Medical Center: Cardiac Classroom
- Overlook Hospital: Neurosurgery
- RWJBarnabas Health: Kidney Transplant
- Hackensack Meridian UMC: Robotic Surgery
- Newark Beth Israel Medical Center: Heart Transplant/VAD
- Advocate the Orthopedic Center in Affiliation with Morristown Medical Center, Overlook Hospital: Pediatric Orthopedic
- The Bristol-Myers Squibb Children's Hospital at Robert Wood Johnson University Hospital: Neonatal





**STUART R. GEFFNER,
MD, MS-HCM, FACS**
Chairman, Surgeon-in-Chief and Director
of Renal and Pancreas Transplant Surgery
Saint Barnabas Medical Center
Livingston, New Jersey

When Liberty Science Center approached the Sharing Network about adding organ transplants to its Live From Surgery program, the Network asked Dr. Stuart Geffner to figure out how that could be accomplished. The results have been spectacular. “I have done a lot of significant things in my career,” says Dr. Geffner, “but one of the most meaningful has been the ability to introduce young people to the miracle of transplantation through the Live From Surgery program. Students come to LSC and watch a live feed as a living donor kidney transplant is performed. Over the course of two hours, they observe the laparoscopic removal of the donor kidney and its implantation into the recipient.” They can ask questions of the entire operating room staff and handle some of the devices used during the procedure. Dr. Geffner remarks, “As we talk, students learn about medical careers, organ donation, and healthy lifestyles to help them avoid future medical problems. The middle schoolers are my favorite. They have fewer inhibitions than older students and ask very direct questions. The Science Center’s Live From Surgery program is tremendously impactful and I’m proud to have helped build the program over the past 15 years.”

JOE SWEENEY
Middle School Science Specialist
PS 11, Queens, New York

“Live From Surgery changes entire families,” says Joe Sweeney. Mr Sweeney takes his fifth graders from Queens, NY to Liberty Science Center to watch heart surgery via teleconference. “The medical staff talks about careers in medicine but they also explain risk factors for cardiac disease and those discussions hit home in this multicultural

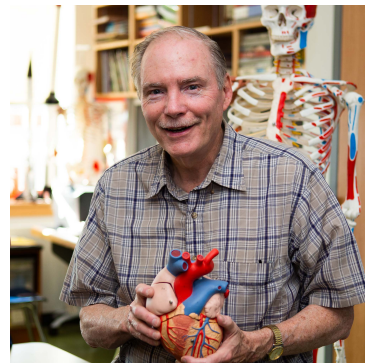

neighborhood. Children leave LSC understanding more about healthy lifestyles and they urge their parents to slim down and adopt a better diet. Some of my students have chosen to go into healthcare thanks to Live From Surgery, which is great, but the program also has a wide influence on my students’ family health.



BERNADETTE JACOBI
High School Science Teacher
Clark, New Jersey

her students to participate in the Live From Surgery program because it brings classroom lessons to life. “I teach the academic side of medicine but watching

“**I TEACH THE
ACADEMIC SIDE OF
MEDICINE BUT
WATCHING LIVE
SURGERY AND
TALKING TO THE OR
STAFF IS A POWERFUL
EXPERIENCE.**”

BERNADETTE JACOBI

live surgery and talking to the OR staff is a powerful experience,” she says. “We have attended several different Live From Surgery programs but the most important is watching kidney transplants. Students learn about organ donation but also about improving their lifestyle choices and encouraging their families to do the same. It’s a real eye-opener!”

PROBLEM:

How do high school students in New Jersey get their experiment aboard the International Space Station?

ANSWER:

Get some good advice from Liberty Science Center!

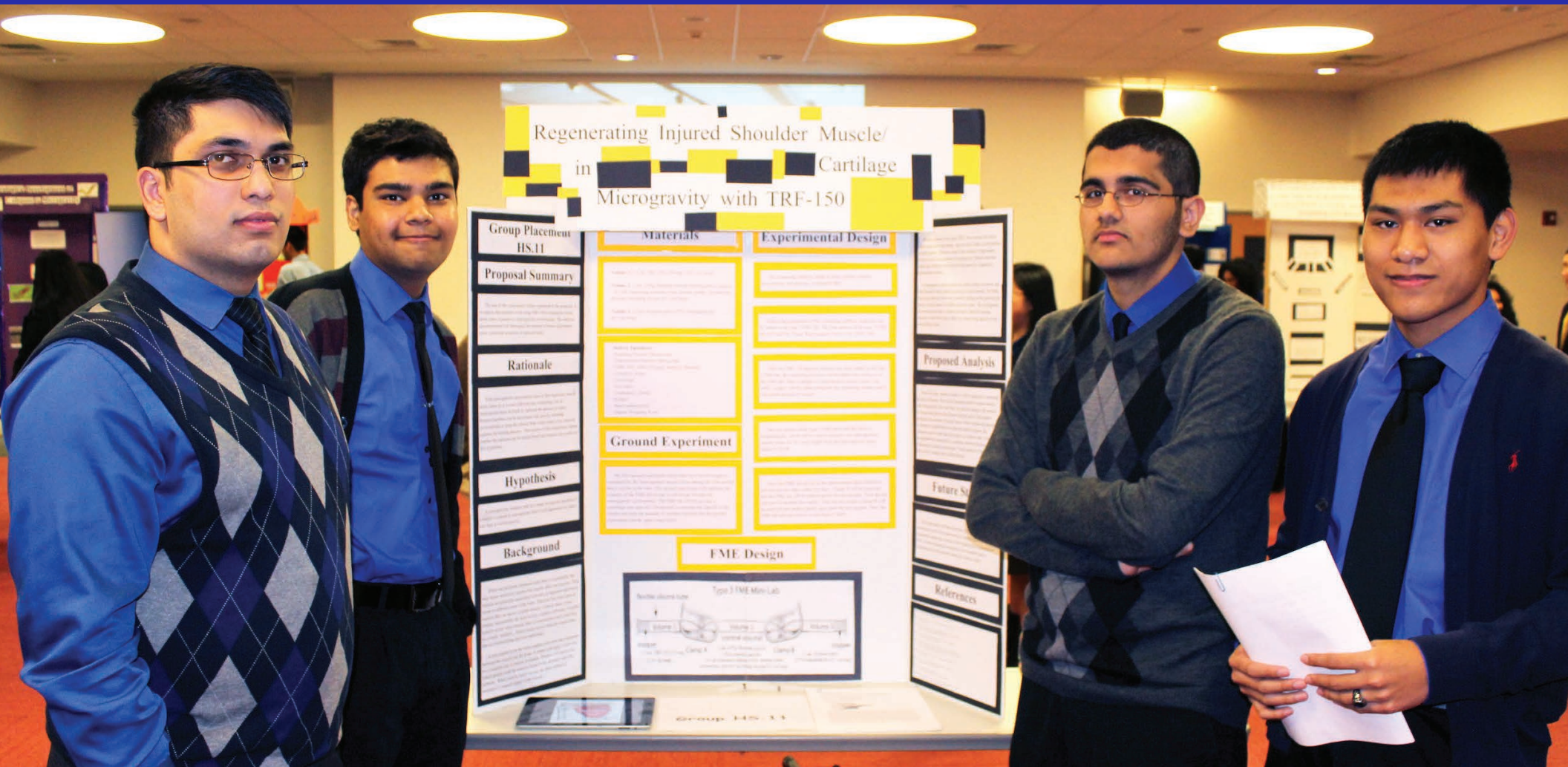

COMMUNITY OUTREACH

In partnership with Jersey City Public Schools, LSC mentored 225 students who developed 68 different experiments that could be conducted in space. Ultimately, the international judging committee selected a medical experiment designed by four students from Jersey City's Dr. Ronald E. McNair Academic High School.



MARIA EMMA ORSORIA

Science Coordinator/Advisor
Ronald McNair Academic High School
Jersey City, New Jersey

On February 19, 2017, the SpaceX Falcon 9 rocket headed for the International Space Station (ISS) carrying an experiment designed by four Jersey City students. Liberty Science Center helped the students brainstorm and assess the viability of their ideas, preparing for submission to the SSEP. The experiment examined whether injured muscle can heal faster in microgravity than under strains imposed by Earth's gravity. After the ISS crew conducted the experiment, the samples were sent back to the students for them to test again and analyze.

Though not conclusive, results supported the student's hypothesis about low gravity tissue repair. The students graduated from McNair High School in 2019 and are attending Rutgers, Brown, Princeton, and Stanford universities.



COMMUNITY OUTREACH

SPECIAL NEEDS DAY

Twice a year, LSC closes to the public and opens its doors, free of charge, to 3,600 guests with special needs and their families. Working with outside experts, LSC's extraordinary staff reimagines spaces, labs and programming and adapts them to a special needs audience. Staff members, for instance, have created a sensory map, secured quiet spaces for guests who might become overstimulated, and have turned off the iconic Hoberman Sphere so that visitors on the autism spectrum won't be startled by the sphere's unpredictable openings and closings.

RARE DISEASE DAY

As a result of relationships within the special needs community and companies researching treatments for rare diseases, each winter Liberty Science Center hosts Rare Disease Day. Partnering with key pharmaceutical companies like Ovid, LSC creates a fun day for patients and their families dealing with rare diseases such as Fragile X and Angelman's Syndrome. Now in its fourth year, the program hosts almost 300 guests for lunch, special hands-on programs, and the opportunity to tour LSC free of charge.



COMMUNITY EVENINGS

On 6 evenings each year, from 5:00 - 9:00 pm, Liberty Science Center opens its doors, free of charge, to families from at-risk communities throughout New Jersey. On those evenings all activities, movies, labs, and shows are available free of charge to our guests. Often special programming such as basic health screenings is available from community partners.

Generally we will welcome between 1,500 and 3,500 guests on these evenings. Our communities include, but are not limited to:

Asbury Park, Monmouth County	New Brunswick, Middlesex County
Bridgeton, Cumberland County	Newark, Essex County
Burlington City, Burlington County	Orange, Essex County
Camden, Camden County	Passaic City, Passaic County
East Orange, Essex County	Paterson, Passaic County
Elizabeth, Union County	Pemberton Township, Burlington County
Garfield, Bergen County	Perth Amboy, Middlesex County
Gloucester City, Camden County	Phillipsburg, Warren County
Harrison, Hudson County	Plainfield, Union County
Hoboken, Hudson County	Pleasantville, Atlantic County
Irvington, Essex County	Salem City, Salem County
Jersey City, Hudson County	Trenton, Mercer County
Keansburg, Monmouth County	Union City, Hudson County
Long Branch, Monmouth County	Vineland, Cumberland County
Millville, Cumberland County	West New York, Hudson County
Neptune Township, Monmouth County	

PROBLEM:

How does a storied, family-focused corporation show valuable, meaningful support for its home community?

ANSWER:

By teaming with trusted partners at Liberty Science Center to deliver state-of-the-art science education programs to students and teachers in the local public school system.

CORPORATE PARTNERS

LSC is supported by a number of important corporate partners and among our largest supporters is Johnson and Johnson. While LSC has enjoyed a robust relationship with J&J over the years, in 2008 J&J took it to the next level, challenging LSC to deliver programs to students in New Brunswick Public Schools almost every day of the week. Each year the LSC team sits down with colleagues at both J&J and administrators from New Brunswick Public Schools to set the programs LSC will deliver to students the following year. Over the past three years LSC has worked with nearly 20,000 New Brunswick students. We have also delivered professional development programs to over 175 teachers.



JESSICA MONAGHAN, ED.D.

Supervisor of Science K-12
New Brunswick Public Schools
Johnson & Johnson Foundation Global
Community Impact Grant

Dr. Jessica Monaghan oversees science instruction for 10,000 students in grades K-12 and Liberty

Science Center helps her reach one of her primary goals - to get kids to ask questions about what they see around them. "Curiosity is a powerful force," she explains. "I want students to come into the classroom asking how and why things work, then go home and have discussions with their parents about what they learned." With support from a Johnson & Johnson Foundation Global Community Impact grant, LSC presented a number of programs in New Brunswick including two family STEAM nights featuring a variety of fun, hands-on science activities. "We had great feedback from teachers and students," she said. "Time spent with LSC's educators left students excited, motivated, and wanting to learn more."

“TIME SPENT
WITH LSC’S
EDUCATORS LEFT
STUDENTS EXCITED,
MOTIVATED, AND
WANTING TO
LEARN MORE.”

JESSICA MONAGHAN

LIBERTY SCIENCE CENTER'S UNIQUE ASSETS

The largest planetarium in the Western Hemisphere—The Jennifer Chalsty Planetarium

110 species of animals, each with a unique science story to tell

60,000+ honey bees, pollinating plants in Liberty State Park and fascinating LSC guests

90-pound drum fish and other local marine life in *Our Hudson Home* aquariums

35 tons of sand covering fossilized bones in *Jack Horner's Dino Dig*

A 100 mph hurricane wind and rain simulator and earthquake shake tables to test the strength of skyscrapers

A suspended, cantilevered playground enclosed in 19 miles of protective mesh (Safe physical challenges throughout LSC build children's confidence and motor skills.)

Indoor lightning bolts, courtesy of twin one-million-volt Tesla coils

Live From Surgery program connecting life-science students to surgical teams in action

38 highly trained STEM educators leading our student programs and providing teacher professional development

Microbes Rule! Art made from bacteria that reveals the good side of microbes

Three traveling science vans to bring mind-blowing STEM demonstrations to schools

Touch Tunnel, a dark maze where eyesight doesn't help

Science on a Sphere showing real-time climate data from the National Oceanic and Atmospheric Association

The *MakerLab* where students each have their own 3D printer

OUR COMMUNITY OF 2,513 PRE K - 12 EDUCATION PARTNERS

We are proud to serve so many schools across the region.

1199 Future Of America Learning Center
16th Avenue School
21st CCLC Long Branch Schools
21st Century Academy for Community Leadership
21st Century Community Learning Centers
21st Century Program
4-H Rutgers University
A. Harry Moore School
A. Philip Randolph Campus High School
A.W. Becker Elementary School
ABC/ Kidz Academy Learning Center
ABGS Middle School
Ability School
Abington Avenue School
Abraham Clark High School
Abraham Lincoln School #14
Abraham Lincoln School #6
Abundant Life Academy
Academia Learning Center
Academy 1 School
Academy Charter High School
Academy for Allied Health Sciences
Academy for Health Careers
Academy for Urban Leadership
Academy House 5
Academy House Child Development Center
Academy of Allied Health and Science
Academy of Law & Public Safety
Academy of Our Lady
Academy of Saint Dorothy
Academy of Saint Elizabeth
Academy of Saint James
Academy of St. Therese of Lisieux
Academy of Urban Planning
Academy Street School
Accion Academy
Acelero Learning
Achieve Community Charter
Achievement First Elementary School
Adamsville Elementary School
Adelphi Academy
Adelphi University
Admiral William F. Halsey Jr. Health & Public Safety
Agape 1
Ahlus Sunnah School
Al-Ghazaly Jr./Sr. High School
Al-Hikmah Elementary School
Al-Minhaal Academy
Alan B. Shepard Elementary School
Albany Community Charter School
Albert Payson Terhune Elementary
Albio Sires Elementary School
Albrook School
Aldrich School
Alexander D. Sullivan Elementary School #30
Alexander Denbo Upper Elementary School
Alexander Elementary School
Alexander Hamilton Academy

Alexander Street School
Alexandria Middle School
Alfred Zampella Elementary School #27
AlGhazaly School
All Saints Academy
All Saints Catholic Academy
All Saints Episcopal Day School
All Season Childcare and Learning Center LLC
Allegro School
Allen W. Roberts School
Allentown High School
Allenwood Elementary School
Alpine Montessori of Milburn
Alpine Public School
Althea Gibson Academy
AltSchool Brooklyn Heights
Amani Public Charter School
Abundant Life Academy
Amg Medical Institute
Amsterdam Elementary School
An-Noor Academy
Anastasia Elementary School
Andalusia School
Andover Long Pond School
Angel's World Day Care
Angelo L. Tomaso School
Ann Blanche Smith School
Ann Street School & Annex
Anna C. Scott Elementary School
Anna L. Klein Elementary School
Anne Hutchinson School
Annex #4
Anthony J. Infante School #31
Anthony V. Ceres Elementary School
Apple Montessori Hoboken
Apple Montessori Mahwah
Apple Montessori School
Apple Montessori Schools - Metuchen
Apple Montessori Schools of Middlesex County
Applegarth Elementary School
Appreview Early Learning Center & Preschool
Apshawa School
Aquinas Academy
Arbor Elementary School
ARC of Essex Stepping Stone School
Arcade Elementary
Archbishop Stepinac High School
Archer Elementary School
Ardena Elementary School
Ardley Middle School
Arleth Elementary School
Arthur L. Johnson High School
Arthur M. Judd Elementary School
Arthur S. May School
Arthur Stanlick Elementary School
Asbury Park High School
Asbury Park School District
Ascension School
Ashar Yeshiva School

Asher Holmes Elementary School
ASPIRA of New York, Inc.
Assumption Catholic School
Ateres Bais Yaakov
Atmosphere Academy Charter School
Augusta Street School
Auten Road Intermediate School
Avalon Elementary School
Avenel Middle School
Avenel Street Elementary School
Avenues: The World School
Avon Avenue Community School
Avon by the Sea Elementary
B.Y.C.C. of Pomona
Baby World Preschool
Badr School
Bais Esther
Bais Miriam Leah School
Bais Rochel School
Bais Tova School
Bais Yaakov Academy
Bais Yaakov Academy for Girls
Bais Yaakov High School
Bais Yaakov of Adas Yereim
Bais Yaakov of Ramapo
Bamboo Shoots
Banyan High School
Banyan School
Barack Obama School
Bard Early College School
Bardonia Elementary School
Barnegat High School
Barnstable Academy
Barringer Arts & Humanities
Barringer S.T.E.A.M. Academy
Bartle Elementary School
Basis Independent
BASIS Independent Brooklyn
Battalion Christian Academy
Battle Hill School
Bay Head Elementary School
Bayberry School
Bayonne High School
Bayonne School District
Bayshore Jointure Commission
Bayshore Middle School
Bea Fuller Rodgers PS 528
Beach Haven School District
Beacon Center at MS 35
Beacon Christian Academy
Beatrice Gilmore Elementary School
Bedford Stuyvesant Collegiate
Uncommon Collegiate Charter
Beechwood School
Beit Rabbani
Belleville High School
Belleville Middle School
Belleville School #3
Belleville School #5
Belleville School #9
Belleville Therapeutic School
Belmar Elementary School

Belmont Runyon Elementary School
Beloved Community Charter School
Belvidere High School
Ben Porat Yosef
Benjamin Banneker Academy
Benjamin Franklin Elementary School
Benjamin Franklin Middle School
Benjamin Franklin School
Berea Elementary School
Bergen Arts and Science Charter Middle School
Bergen Boulevard School
Bergen Center for Child Development
Bergen Community College
Bergen County Academies
Bergen County Christian Academy
Bergen County Special Services
Bergen County Special Services SD
Bergen County Technical High School - Paramus
Bergen-Lafayette Montessori School
Berkeley Carroll School
Berkeley School
Berkeley Terrace Elementary School
Berkeley College
Berlin Community School
Bernards High School
Bernards Township School District
Bernardsville Middle School
Bertrand F. Gibbs Elementary School
Best Prep Academy
Bet Yaakov of the Jersey Shore
Bethany Cares Inc. Freedom School
Bethesda Seventh Day Adventist Church
Betsy Ross Elementary School
Big Apple Academy
Biotechnology High School
Birch Family Services
Birchwood Elementary School
Bishop George Ahr/St. Thomas High School
Bishop McHugh Regional Catholic School
BJ Wilkerson Memorial CDC
BJ Wilkerson Memorial CDC Paterson
Black River Middle School
Blairtown Elementary School
Blessed Hope Day Care Center
Blessed Sacrament School
Bloomfield Board of Education
Bloomfield High School
Bloomfield Middle School
Blueprint Middle School
BMCC Upward Bound
Bnos Bais Yakkov
Bnos Devarah
Bnos Menachem
Bnos Orchos
Bnos Satmar
Bnos Yaakov School
Bobov Girl School
Bogert Elementary School
Bogota Jr./Sr. High School
Bonnie Brae School
Boonton High School
Boonton Township School District

Bound Brook High School
Boynton Middle School
Boys & Girls Club of Lodi
Bradley Beach Elementary School
Bradley Gardens School
Bragg School
Brainiac Child Care
Branch Brook School
Brayton Elementary School
BRICK Peshine Academy
Brick Township High School
Bridgewater Raritan High School
Brielle School
Bright Horizons at Timber Ridge
Bright Beginnings Learning Center
Bright Horizons
Bright Horizons at Eastridge
Brighter Tomorrows Children's Academy and Enrichment Center
British International School
Bronx Charter School for Better Learning
Bronx Collaborative High School
Bronx Community College TRIO Pre-Collegiate Programs
Bronx Haven High School
Bronx Institute at Lehman College
Bronx Preparatory Charter School
Bronx School for Law, Government and Justice
Bronxville Elementary School
Brook Lawn Middle School
Brookdale Community College
Brookdale Elementary School
Brooklake Elementary School
Brooklyn Apple Academy
Brooklyn East Collegiate Charter School
Brooklyn Environmental Exploration School
Brooklyn Landmark Elementary School
Brooklyn Star Daycare
Brooks Crossing Elementary School
Brookside Elementary School
Brookside School
Brownstone School
Bruce Street School for the Deaf
Brunswick Acres School
Bruriah High School
Building Blocks Montessori School
Bumble Bee Early Learning Center
Burch Charter School of Excellence
Burlington County Institute of Technology/Westampton
Burlington Township Middle School
Buzz Aldrin Middle School
Byram Hills High School
Byram Intermediate School
Caedmon School
Cairo-Durham Intermediate School
Calais School
Caldwell University
Calhoun High School
Calvary Academy
Calvary Baptist Preschool
Calvary Christian School
Calvin Coolidge Elementary School
CAMBA All-Stars at P.S. 114
CAMBA at PS 139
Camba Kids Unite @ PS 170
Cambridge Elementary School
Camden Big Picture Learning Academy
Camden County Educational Services Commission
Camden Prep Elementary School
Camden Street Elementary School
Camden's Promise Charter School
Camp Calvary
Canfield Avenue School

Care About Me Program
Caring Hands Childcare
Carl Sandburg Middle School
Carlstadt Public School
Carteret High School
Carteret Middle School
Carteret School
Casimir Pulaski School
Catherine E. Doyle School
Catholic Charity
Catholic Charities of Newark
CDI Head Start
Cedar Drive School
Cedar Grove High School
Cedar Hill Elementary School
Cedar Place School
Cedarbrook School
Center for Allied Health Education
Center Grove School
Centereach High School
Central Avenue School
Central Elementary School
Central High School
Central Jersey College Prep Charter School
Central Middle School
Central Regional High/Middle School
Central School
Chancellor Avenue Elementary School
Chancellor Avenue School
Chapel Field School
Chapel Hill Academy
Chapel School
Chaplain Charles Watters School P.S. 24
Charles DeWolf Middle School
Charles E. Trefurt School - PS 8
Charles H. Stillman Elementary School
Charles J. Riley School 9
Charles J. Hudson School No. 25
Charlton Heights Elementary
Charter School of Educational Excellence
Chatham Day School
Chatham Middle School
Cheder Chabad of Monsey
Cheesecake Elementary School
Chen Bais Yaakov
Cherry Hill School
Cherry Lane Elementary School
Chester M. Stephens Elementary School
Child Center of New York @PS 89
Child Center of NY
Children's Academy Preschool
Children's Garden School
Children's Studio
Chittick Elementary School
Christ the King Preparatory School
Christ the King Regional School
Christ the Teacher School
Christa McAuliffe Elementary School #28
Christian Brothers Academy
Christian Pentacostal Preschool
Christina Seix Academy
Christopher Columbus Elementary School No. 15
Christopher Columbus School # 8
Churchill Jr. High School
Churchill School
Cinnaminson High School
Circle of Life Learning Center
Circleville Elementary School
Citi - Oswego County BOCES
Clara Barton High School
Clara E. Coleman School
Claremont International High School
Clarendon Elementary School #4
Clarkstown Junior High School
Class Academy

Classical Academy Charter School of Clifton
 Claudius School
 Clayton Huey Elementary School
 Clayton Middle School 21st CCLC
 Cleveland Elementary School
 Cleveland Street School
 Cliffside Park High School
 Cliffside Park Public School #5
 Cliffside Park School # 4
 Clifton High School
 Clifton School #12
 Clifton School #9
 Clinton Elementary School
 Clinton Public School
 Clinton School
 Clinton Township Middle School
 Cobble Hill of American Studies
 Colin Powell Elementary School
 College Achieve Central Charter School
 College Achieve Greater Asbury Park Charter School
 College of Saint Elizabeth
 College of Staten Island
 Collegiate School
 Collier School
 Collingswood High School
 Collins Elementary School
 Colonial Middle School
 Colonial Road School
 Colts Neck High School
 Columbia High School
 Columbia Middle School
 Columbus Elementary School
 Commonpoint Queens PS 206
 Community Baptist Christian Academy
 Community Day Nursery
 Community Education Center
 Community Hills Early Learning Center
 Community School
 Concordia Learning Center
 Conerly Road School
 Coney Island Prep Elementary School
 Connecticut Farms School
 Constable Elementary School
 Cornelia Bradford Elementary School #16
 Cornell Cooperative Extension Orange County
 Cornerstone School
 Corpus Christi School
 Corpus Christi-Holy Rosary School
 Cottage Lane Elementary School
 County Prep High School
 County Road School
 CPC High Point Adolescent School
 Craig School
 Cranbury School
 Cranford High School
 Cranford Public School District
 Creative Concept 1
 Creative Concept 2
 Creative Leaders After School Program
 Crescent Elementary School
 Cresskill Junior-Senior High School
 Cresskill Middle School
 Cresthaven Academy Charter School
 Creston Academy
 Cristo Rey Brooklyn High School
 Crockett Middle School
 Crossroads Christian Academy
 Crossroads Middle School
 Crossroads School
 Crossroads South
 CSI High School for International Studies
 Cumberland County College Gear Up
 Cumberland Regional High School
 Curries Woods Early Childhood Center

Curtis High School
 Cypress Hills East New York Beacon
 Cypress Hills Local Development Corporation
 D.J.'s Angel's Day Care
 Daniel F. Ryan Elementary School # 19
 Darul Arqam School
 DCF Regional School - Ocean Campus
 Deane-Porter School
 Deerfield School
 Delaware Valley School
 Delbarton School
 Demarest Middle School
 Democracy Prep Harlem Elementary
 Dennis B. O'Brien Elementary
 DePaul Catholic High School
 Deron School
 DeWitt D. Barlow Elementary School
 Dickinson High School
 Dionne Warwick School
 Directions for Our Youth Inc.,
 Cornelia Connelly Center
 Discovery Charter School
 Discovery Christian Montessori
 Discovery Years
 Divine Mercy Academy
 Dogwood Hill Elementary School
 Dominican College
 Douglas Developmental Disabilities Center
 Douglas Grafflin Elementary School
 Dover Elementary School
 Dover High School
 Dover Public School District
 Dr. Marion A Bolden Student Center
 Dr. Albert Einstein Academy School No. 29
 Dr. Antonia Pantoja School No. 27
 Dr. Charles P. Defuccio Elementary School #39
 Dr. E. Alma Flagg School
 Dr. Gerald H. Woehr Elementary School
 Dr. Hani Awadallah School
 Dr. Herbert Richardson School
 Dr. John Grieco Elementary School
 Dr. Lena Edwards Academic Charter
 Dr. Leroy McCloud Elementary School
 Dr. Martin Luther King, Jr.
 Educational Complex
 Dr. Martin Luther King, Jr. Middle School
 Dr. Maya Angelou - PS 20
 Dr. Michael Conti Elementary School #5
 Dr. Orlando Edreira Academy School No. 26
 Dr. Paul Rafalides School PS 33
 Dr. Richard Izquierdo Health
 & Science Charter
 Dr. Walter F. Robinson School
 Dr. William H. Horton Elementary School
 Dream Charter School
 Drew University
 Dual Language School
 Duanesburg Middle School
 Duarte-Sánchez-Mella School No. 5 Annex
 Dumont High School
 Durban Avenue School
 Dutchess County Board of Cooperative
 Educational Services
 Dwight D. Eisenhower Elementary School
 Dwight Englewood School
 Dwight School
 E. Raymond Appleby Elementary School
 E. Roy Bixby School
 E.C.L.C. of New Jersey
 E.L.C.C. Christian Academy
 E.S.M.T
 Early Learning Academy
 East Brook Elementary School
 East Brook Middle School

East Dover Elementary School
 East Meadow High School
 East Newark School
 East Orange Campus High School
 East Orange Community Charter School
 East Orange School District
 East Side High School
 East Side Middle School
 Eastern Christian Elementary School
 Eastern Christian High School
 Eastlake Elementary School
 Eastside High School
 Eastview School
 Eatontown Public Schools
 Ebbetts Field Middle School
 Ecole Francophone d'Airdrie
 Ecole Toussaint Louverture
 Elementary School
 Edgemont Elementary School
 Edgewood School
 Edison Job Corps Academy
 Edith A. Bogert Elementary School
 Edward H. Bryan School
 Edward J. Patten Elementary School
 Edward V. Walton Primary School
 Edward W. Kilpatrick School
 Edward Williams Elementary School
 Egbert IS #2
 EIRC Educational Information & Resource
 Eisenhower Intermediate School
 El Mundo Del Nino Preschool
 Eleanor Van Gelder Elementary School
 Elijah Stroud Middle School #353
 Elite Prep Academy
 Elizabeth Avenue School
 Elizabeth High School - Halsey House #83
 Ellenville Middle School
 Elliott Street School
 Elmore School No. 12
 Elmwood Elementary School
 Elsinboro Township School
 Eltingville Lutheran School
 Elysian Charter School of Hoboken
 Ember Charter School
 Emerson Elementary School
 Emerson Middle School
 Emma C. Chase Elementary School
 Emma L. Arleth School
 Emmanuel Children's Mission
 Empowerment Academy Charter School
 Englewood Cliffs Upper School
 Englewood on the Palisades Charter School
 Equality Charter School
 Essex County College
 Essex County Newark Tech
 Essex County Vocational Technical
 School District
 Essex Fells School
 Essex Junior Academy
 Ethel McKnight Elementary School
 Ethical Community Charter School
 Euclid Elementary School
 Eugenio Maria de Hostos Early
 Childhood Center
 Evergreen Elementary School
 Excellence Boys Middle Academy
 Charter School
 Excellence Girls Charter School
 Excellence Girls Middle Academy
 Explore 2000 Middle School
 Explore Charter School
 Explore Empower Charter School
 Ezra Nolan Middle School #40
 Fair Lawn High School
 Fairleigh Dickinson University
 Undergraduate

Fairmount School
 Fairview Elementary School
 Fairview Public School District
 Fairview School
 Fallsburg Junior Senior High School
 Family Life Academy Charter School II
 Family School
 Fannie Lou Hamer Freedom High School
 Fanny Meyer Hillers
 Far Brook School
 Farmingdale Elementary School
 Farragut Middle School
 FDU
 Fei Tian Academy of the Arts
 Felician University
 Fernbrook Elementary School
 Ferris High School
 Fieldstone Middle School
 First Avenue School
 First Christian Pentecostal Academy
 Fishkill Elementary School
 Fleetwood Elementary School
 Flexschool
 Florence M. Burd School
 Florence Township Memorial High School
 Flushing YMCA
 Fontbonne Hall Academy
 Fordham High School for the Arts
 Forest Avenue Elementary School
 Forest Avenue School
 Forest Street Elementary School
 Forrestdale School
 Fort Lee High School
 Fort Lee Public Library
 Fort Lee School No 2
 Fortis Institute
 Forum School
 Fostertown ETC Magnet School
 Foundation Academy Intermediate
 Charter School
 Fourteenth Avenue School
 Foxhill School
 Frank J. Dugan Elementary School
 Frank K. Hehny School
 Frank R. Conwell Elementary School - PS 3
 Frank R. Conwell Middle School - MS 4
 Frank W Gavlak Elementary School
 Franklin Avenue Middle School
 Franklin Middle School
 Franklin School
 Frederick W. Cook Elementary School
 Frederick Douglass Academy II
 Secondary School
 Frederick Douglass Academy VI
 High School
 Frederick Douglass Academy VIII
 Freedom Prep Charter School
 Freehold Borough High School
 Freehold Borough School District
 21st Century
 Freehold Township High School
 Frelinghuysen Township Elementary School
 Frenchtown Elementary
 Friends Academy of Japanese
 Children's Society
 Friends Seminary
 Friendship Summer Enrichment Program
 Fusion Academy Montclair
 Future Foundations Academy
 Future Generation Academy
 Future Stars Daycare
 G. Harold Antrim Elementary School

Ganter School Elementary
 Gantner Avenue School
 Garfield Auxiliary MS/HS
 Garfield East Elementary School
 Garfield Elementary School
 Garfield High School
 Garfield Middle School
 Garfield Public School District
 Garvey School
 Gateway Academy
 Gateway School
 Gayhead Elementary School
 Gear Up St. John's
 Geller House School
 Genesis Preschool & Academy
 George E. Wilson Elementary School
 George F Baker High School
 George Fischer Middle School
 George G. White School
 George Grant Mason Elementary School
 George Washington Carver Institute
 George Washington Elementary School
 George Washington Junior High School
 George Washington School
 German School Manhattan
 Gilbert Avenue School
 Gill Saint Bernards School
 Gladys Cannon Nunnery School #29
 Glen Ridge High School
 Glen Rock Middle School
 Glenfield Middle School
 Glenn D. Cunningham Early
 Childhood Center
 Glenwood Elementary School
 Global Community Charter School
 Gloucester County Institute of Technology
 Goddard School
 Golda Och Academy
 Golden Door Charter School
 Good Shepherd Academy
 Goshen High School
 Gouverneur Elementary School
 Governor Clinton Elementary School
 Grace N. Rogers Elementary School
 Grace Wilday Junior High School
 Graham Elementary Magnet School
 Grandma's Place
 Grandview Elementary School
 Grant Elementary School
 Great Memorial Campus
 Great Oaks Legacy Charter School
 Great Oaks Legacy Downtown
 Middle School
 Greater Bergen Community Action
 Greater Brunswick Charter School
 Green Brook Middle School
 Green Grove Elementary School
 Green Hills School
 Green House Preschool
 Greenbrook Elementary School
 Greenburgh Eleven
 Greenburgh Graham Union Free
 School District
 Greenwich School
 Greenwood Lake Middle School
 Greenwood School
 Gregory B. Jarvis Middle School
 Gregory Elementary School
 Gregory School
 Grimes Elementary School
 Grove Street School
 Grover Cleveland Middle School

Grover Cleveland School
 H W Mountz Elementary School
 H. C Johnson School/Jackson DayCare
 Grade 4-5
 Hackensack High School
 Hackensack Middle School
 Hackensack Public Schools
 Hackettstown Public School District
 Hainesport Township School
 Haldane Elementary School
 Haledon Public School
 Hamburg Boro
 Hamilton Bicentennial Elementary
 Hamilton Elementary School
 Hamilton High School West
 Hamilton Intermediate School
 Hamilton North-Nottingham
 Hamilton School
 Hampton Bays Elementary School
 Hamza Academy
 Hands in 4 Youth
 Hannah Caldwell School
 Hanover Park High School
 Hanover Township School District
 Happy Face Day Care Center
 Happy Times Too Pre-K
 Harbor Child Care
 Harding Township School District
 Hardyston Township School District
 Harlem Prep Elementary School
 Harlem Village Academy Leadership
 Harmony Preschool
 Harmony School
 Harmony Township School
 HARP Academy
 Harriet Tubman Charter School
 Harrington Park School
 Harrison Avenue School
 Harrison Elementary School
 Harrison High School
 Harrison Public Schools
 Harry L. Bain School #6
 Harry S. Truman High School
 Hart's Hill Elementary School
 Hartshorn Elementary School
 Hasbrouck Heights Middle School
 Haskell Elementary School
 Hatikvah International Academy
 Charter School
 Haviland Middle School
 Hawes Elementary School
 Hawkins Street School
 Haworth Public School District
 Hawthorne Avenue School
 Hawthorne Christian Academy
 Hawthorne High School
 Hawthorne Park Elementary School
 Hazel Avenue Elementary School
 Head Start North
 Health Links Program Raritan
 Valley Chapter
 Hearts of Gold
 Hedgepeth-Williams Middle School
 Heights Elementary School
 Heights School
 Helen Smith School
 Hellenic Classical Charter School
 Henry B. Milnes Elementary School
 Henry B. Whitehorn Middle School
 Henry Beck Middle School
 Henry Harris School
 Henry Hudson Regional High School

Henry P. Becton Regional High School	Hudson Arts and Science Charter School	IVDU Schools	Julia A. Traphagen School	Lavallette Elementary School	Long Beach Catholic Elementary School
Herbertsville Elementary School	Hudson Catholic High School	Ivy Hill Elementary School	Julia A. Barnes Elementary School #12	Lavelle Prep Charter School	Long Branch High School
Here We Grow Preschool	Hudson Country Montessori School	Ivy League School	Junior Prep Preschool	Lawrence Brook Elementary School	Long Island School of the Gifted
Herkimer BOCES	Hudson County Schools of Technology	Ivy Prep Early Learning Academy	K Pulaski Polish School	Lawrence Intermediate School	Long Valley Middle School
Hewitt School	Hudson Elementary School	Manhattan	Kahlil Gibran School	Lawton C. Johnson Summit Middle School	Lord Stirling School
Heywood Avenue School	Hudson Montessori	J. C. Stuart Elementary School	Katherine D. Malone Elementary School	Leadership Prep Ocean Hill	Lou Gehrig Academy
High Bridge Elementary School	Hudson School	J. Garfield Jackson Sr. Academy	Keansburg High School	Leagers Linden	Loudonville Elementary School
High Bridge Middle School	Hudsonview Christian Academy	J. Watson Bailey Middle School	Kearny Christian Academy	Leagers Marshall	Louise A. Spencer Elementary
High Meadow School	Hudsonway Immersion School	J.P. Stevens High School	Kearny High School	Learning Community Charter School	Lounsberry Hollow Middle School
High Mountain Road School	Hugerford School	Jackson Avenue School	Kelly Elementary School	Learning Depot Preschool	Louverture-Lafayette School No. 6
High Point Regional High School	Hun School of Princeton	Jackson Liberty High School	Kensico School	Learning Institute of Union City	Lower & Middle School
High Point School of Bergen County	Hunter Business School	Jackson Memorial High School	Kent Place School	Learning Ladders School of Excellence	Lower Alloways Creek Elementary School
High School for Environmental Studies	Hunter College Elementary School	Jamaica Gateway to the Sciences	Kent Primary School	Lefferts Gardens Montessori School	Lower Cape May Regional High School
High School for Health Professions and Human Services	Hunter College High	James Caldwell Elementary School	Key Element Learning	Legacy College Prep Charter School	Lower Lab School
High School of Language and Innovation	Hunterdon Central High School	James F. Murray School PS 38	Keyport Central School	Lehman College	Lower Manhattan Community Middle School
High Tech High School	Hurden Looker School	James Fallon Elementary School	Keyport High School	Leman Manhattan Preparatory School	Lubavitch on the Palisades
Highbridge Gardens Cornerstone Program	I.S. #51 Sports and Arts	James G. Shawger School #4	Keys Recovery High School	Lenape Meadows School	Lucy N. Holman Elementary School
Highbridge Green School	I.S. 206 Ann Mersereau	James J. Flynn School	Kiddie Academy	Lenox Academy	Luis Muñoz Marin Elementary School
Highland Elementary School	Iams Temple Christian Academy	James Madison Intermediate School	Kiddie Academy of Secaucus	Leo F. Giblyn School	Luther Lee Emerson School
Highland Falls Middle School	Icahn Charter School #3	James Madison School #10	Kiddie Academy Of Upper Freehold	Leonard V. Moore Middle School	Lyceum Kennedy French American School
Highland Middle School	Icahn Charter School #4	James Monroe School	Kiddie Corner Learning Center	Leonia High School	Lynbrook High School
Highland Middle School	Icahn Charter School #5	James Russell Lowell Elementary School	Kiddie Korner	Leonia Middle School	Lynbrook South Middle School
Highland Park High School	Icahn Charter School #7	Japanese Children's Society	Kidville	Leptondale Elementary School	Lyncrest Elementary School
Hightstown High School	Ida R. Posner School #165	Japanese Children's Society Port Washington	KidZ Academy Learning Center	Leroy Gordon Cooper School	Lyndhurst Adult Services
Hillcrest Academy South	iLearn Bergen Arts & Science Charter School	Jardine Academy of Cranford	KidZ Inn Daycare and Learning	Levitt Middle School	Lyndhurst High School
Hillcrest High School	iLearn Bergen Arts & Science Charter School	JCC Camp by the Sea	KidZ Kastle Learning Center	Lewis F. Cole Middle School	Lynn Crest Elementary School
Hilldale Elementary School	iLearn Passaic Arts & Science Charter School	Jefferson Elementary #1	Kinder Care Learning	Liberty Academy	M.E.T.S. Charter School
Hillel Yeshiva	iLearn Paterson Arts & Science Charter School	Jefferson Elementary School	Kinder Kastle Childcare	Liberty Christian School	M.S. 358
Hillsborough High School	Immaculate Conception High School	Jefferson Park Daycare Center	KinderCare at Manalapan	Liberty Corner School	Maarif School
Hillsborough Middle School	Immaculate Conception School	Jefferson School	Kindergarten Success Academy	Liberty Elementary School	Mabel G. Holmes School No. 5
Hillsborough Township Elementary School	Immaculate Heart of Mary School	Jericho High School	Kings Collegiate Charter School	Liberty High School	MacAfee Road School
Hillside Arts & Letters Academy	Indian Hills High School	Jerome Dunn Academy School No. 9	Kings Road School	Liberty Middle School	Mackenzie Elementary School
Hillside Avenue School	Infants Toddler Daycare Center	Jersey City Community Charter School	Kingsway Regional High School	Liberty Montessori: A Place for Learning	Macopin Middle School
Hillside Elementary School	Infinity Institute	Jersey City Global Charter School	Kinnelon High School	LIFE - Jonathan Williams Child Care Center	Madden Outdoor Education Center-BOCES
Hillside High School	Innovation High School	Jersey City Public Schools	KIPP Academy	Life Academy	Madison Avenue Baptist Church
Hillside Intermediate School	Innovative Education Programs North Ward	Jersey City Regional Day School	KIPP New Jersey BOLD Academy	Lifestyle for the Disabled	Madison Avenue Elementary School
Hillside School	Innovative Educational Programs Iron Bound	Jersey College	KIPP Newark Collegiate Academy	Lifetime Learning for Autism	Madison Elementary
Hilltop Elementary School	Institute for Health Professions at Cambria Heights	Jersey Shore Baptist Academy	KIPP SEEK Academy	Lightbridge Academy	Madison High School
Hilltop School	Intellichild Academy	Jersey Shore Preschool	KIPP Thrive Academy	Lil Masters Academy	Madison Junior School
Hillview School	International School of Brooklyn	Jesse F. George School	Kisthardt Elementary School	Lillian M. Steen School	Madrasatul Ahlis Sunnah
Ho-Ho-Kus Public School	International Academy of Trenton	Jewish Educational Center	Kittatinny Regional School	Lincoln Elementary School	MAE Class
Hoboken Catholic Academy	Intervale Elementary School	Jewish Institute of Queens	Knollwood Elementary School	Lincoln Annex	Magen David Yeshivah
Hoboken Charter School	Intervale School	JHS #117 - Community Schools Program	Knowledge Beginnings	Lincoln Avenue Elementary School	Magen David Yeshivah Celia Esses High School
Hoboken Middle School	Iona College	John A. Carusi Middle School	Koinonia Academy	Lincoln Community School	Magen David Yeshivah ES
Hola Hoboken Dual Language Charter School	Iona Preparatory School	John Adams Elementary School	Kolbe Immaculata School	Lincoln High School	Magic Garden School
Holland Township School	Iprep Academy School # 8	John Adams High School at St. John's	Kradle 2 Kindergarten	Lincoln Middle School	Magic Years Preschool
Holmdel Township Public Schools	Ironbound Catholic Academy	John E. Dwyer Technology Academy	Kuser Elementary School	Lincoln Park Elementary School	Mahala F. Atchison School
Holmstead School	Irwin B. Somerville Elementary School	John F. Kennedy High School	L.E.A.P. Program	Lincoln Roosevelt Elementary School	Mahatma Gandhi Elementary School #23
Holy Cross Elementary School	IS #125	John F. Kennedy Middle School	La Casa de Don Pedro	Lincoln School - Edison	Malcolm X Shabazz High School
Holy Family Catholic Academy	IS #145	John F. Kennedy Elementary School	La Cima Elementary Charter School	Lincoln-Hubbard Elementary School	Mamaroneck Avenue School
Holy Innocents Elementary School	IS #187	John F. Kennedy School	La Vida Child Care Center Too	Lincroft Elementary School	Manasquan Elementary School
Holy Rosary School	IS #218	John Greenleaf Whittier Elementary School	La Vida Child Care Center 1	Lindbergh Elementary School	Manasquan High School
Holy Spirit School	IS #223	John H. Walker Middle School	Lacey Township Gifted & Talented	Linden Avenue School	Manchester Township High School
Homestead School	IS #239	John Hill School	Lacey Township High School	Linden High School	Manhattan Charter School
Honor Ridge Academy	IS #24	John Marshall School No. 20	Lacordaire Academy	Linden School 9	Manhattan Charter School #2
Hoosick Falls Jr. Sr. High School	IS #27	John V Lindsay Wildcat Academy Charter School	Lafayette Academy	Link Community Charter School	Manhattan Christian Academy
Hoover Elementary School	IS #281 NIA Afterschool Program	John Witherspoon Middle School	Lafayette Elementary School	Little Red School House and Elisabeth Irwin High School	Manhattan East School for Arts & Academics
Hopatcong Borough Schools	IS #7	Jonas Salk Middle School	Lafayette Estate School #25	Little Chief Learning Station	Manhattan High School for Girls
Hopatcong High School	IS #75	Nathan Dayton High School	Lafayette Mills School	Little Darlings Learning Center	Manhattan Village Academy
Hopatcong High School STEAM Academy	IS #98	Jose Marti Freshman Academy	Lafayette Street School	Little Egg Harbor Community School	Manito Elementary School
Hopatcong Middle School	IS #98	Joseph A. Citta Elementary School	Lake Hiawatha Elementary School	Little Falls Township Public School #1	Manville High School
Hope Academy of the Bronx	IS #25	Joseph Battin School No. 4	Lake Nelson 7th Day Advent School	Little Falls Township Public School #2	Maple Avenue Middle School
Hope Township School	Iselin Montessori Academy	Joseph Bolger Middle School	Lake Riviera Middle School	Little Falls Township Public School #3	Maple Place School
HOPES CAP, Inc. Head Start New Horizon	Islamic Society of Basking Ridge	Joseph C. Caruso Elementary School	Lakehurst Elementary School	Little Lamb Preschool	Maple Ridge
Horace Mann Elementary School	Island Heights Elementary School	Joseph E. Soehl Middle School	Lakeside Middle School	Little Scholars Preschool	Maple Road School
Horizon High School		Joseph H. Brensinger Elementary School #17	Lakeview School	Littlebrook School	Maplewood Middle School
Horizon School		Joseph Kushner Hebrew Academy	Lakewood High School	Littleton Elementary School	Margaret Mace Elementary School
Hovnanian Armenian School		Jotham W. Wakeman School PS 6	Lakewood School	Livingston Avenue School	Margaret Vetter Elementary School
Howell High School		Joyce Kilmer School	Lamberts Mill Academy	Livingston Elementary School	Maria L. Varisco-Rogers Charter School
HS 475 Richmond Hill High School		Juan Pablo Duarte Jose Julian Marti #28	Lanes Mill Elementary School	Livingston High School	Marian E. McKeown Elementary School
Hubbard Middle School		Jugando Aprendemos Care Center	Langston Hughes Elementary School	Livingston Park School	Marie Katzenbach School for the Deaf
Huber Street School #3			Laning Avenue School	Lodi High School	Marie V. Duffy Elementary School
			Laurel Plains Elementary School		
			Laurel School		

Marine Academy of Science and Technology	Mildred Barry Garvin Elementary School	Mountain Park School	Nicholas Oresko #14	Old Farmers Road School	Passaic High School #12
Mario Drago School #3	Milford Brook Elementary School	Milford Brook Elementary School	Nicholas S. Lacorte-Peterstown	Old Turnpike School	Passaic Preparatory Academy
Marion P Thomas Charter Middle School	Milford Brook School	Mountview Road School	School No. 3	Oliver Street School	Passaic Public Schools
Marion P Thomas Charter School	Mill Lake Elementary School	Mrs P's Small World	Nicolaus Copernicus Elementary	Ollie E Culbreth, Jr. School #14	Passaic Valley High School
Marion P. Thomas Select Elementary	Millburn Middle School	MS #136	School #25	Omega Child Development Center	Passaic County Vocational School District
Marion T. Bedwell Elementary School	Millburn Township Public Schools	MS #219	Nishuane School	One World Middle School at Edenwald	Paterson Academy for the Gifted
Marist College Liberty Partnership Program	Miller Elementary School	MS #61	NJ Regional Day School	Oradell Public School	and Talented
Marist College Upward Bound Program	Miller Middle School	MS #126 John Ericsson Junior High School	NJIT/Center Pre-College Programs	Orange Avenue Elementary School	Paterson Academy for Urban Leadership
Marist High School	Millhill Child and Family Development	MS #328	Noble Leadership Academy	Orange County Community College	Paterson Arts and Science Charter School
Marlboro Elementary School	Center	MS #35	Noor Ul Iman	Bio Club	Paterson Charter School for Science/
Marlboro High School	Millington Elementary School	MS #447 Math and Science	Nord Anglia International	Orange High School	Technology
Marlboro Middle School	Millstone River School	Exploratory School	Norman S. Weir Elementary School	Orange Preparatory Academy	Paterson Family Center
Marsh Avenue School	Millstone Township Elementary School	MS #571	Normandy Park School	Orange School District	Paterson Pre-Collegiate Teaching
Marshall Hill Elementary School	Minisink Valley High School	Mudpies Learning Center	North 10th Street School	Oratory Preparatory School	Paterson Public School #12
Learning Unlimited	Miraj Academy	Muhammad University of Islam	North Arlington Middle School	Orchard Elementary School	Paterson Public School #26
Marshall W. Erickson School	Mohawk Avenue School	Mullica Township Primary School	North Bergen Head Start	Orleans Niagara BOCES	Paterson School #24
Martin Center for the Arts PS 41	Mohonasen High School	Murray Avenue School	North Bergen High School	Ossining Children's Center	Paterson School 13
Martin J. Ryerson School	Monmouth Academy	Murray Hill Academy	North Bergen Public Schools	OST Williamsburg	Patricia M. Noonan Elementary School
Martin Luther King, Jr. Elementary School #11	Monmouth Beach Elementary School	Murray Hill Neighborhood Association	North Bergen STEM Academy	Our Children's Academy	PS#26
Martin Luther King, Jr. School #6	Monmouth County Vocational	Mustard Seed School	North Boulevard School	Our Lady Help of Christians School	Patrick M. Villano Elementary School
Marwah Academy	School District	My Little School	North Bronx School Of Empowerment	Our Lady of Czestochowa School	Paul Robeson Community School
Mary A Hubbard Elementary School	Monmouth Junction School	My Little University	North Cliff School	Our Lady of Good Counsel	for the Arts
Mary McDowell Friends School	Monmouth Ocean PAL/Gables	Myers Corner School	North End School	Our Lady of Grace School	Pave Academy
Marymount School	Elementary School	Myles J. McManus Middle School	North Haledon School District	Our Lady of Guadalupe Academy	Pearl R. Miller School
Mathematics, Science Research,	Monmouth Regional High School	N.E.W. Christian Academy	North Hudson Community Action School	Our Lady of Mercy	Peddle School
and Technology Magnet HS	Monroe Campus YABC	Nacaw Day Care Center	North Hudson Head Start	Our Lady of Mount Carmel School	Pelham Academy of Academics
Matheny Medical and Education Center	Monroe Township High School	Nathan Hale School	North Jersey Elks Developmental	Our Lady of Peace	and Community Engagement
Matheny School	Monroe Township Middle School	Nathaniel Hawthorne Elementary School	Disabilities Agency	Our Lady of Perpetual Help	Pelham Preparatory Academy
Matthew Jago School #28	Monroe Woodbury Middle School	Nation Builders Academy	North Plainfield High School	Our Lady of Sorrows	Pemberton Township High School
Maurice Hawk Elementary School	Montague Township School District	Navesink Elementary School	North Plainfield Middle School	Our Lady of the Assumption School	Pennsauken High School
Mawbey Street School	Montclair Board of Education	Nellie K. Parker School	North Plainfield School District	Our Lady of the Lake School	Pennsylvania Elementary School
Maxson Middle School	Montclair Child Development	Neptune High School	North Star Academy	Our Lady of Victories School	People's Preparatory Charter School
McKenzie School	Montclair Community Pre K	Netcong Elementary School	North Star Academy - Alexander St.	Our Lady Queen of Martyrs	Pequenakonck Elementary School
McKeown School	Montclair Cooperative School	Netherland Reformed Christian	North Star Academy Charter School	Our Lady Star of the Sea School	Perry L. Drew Elementary School
McKinley Avenue Elementary School	Montclair High School	New Bridge School	North Star Academy Downtown	Overlook Childcare Center	Personalized Learning Academy
McKinley Elementary School	Montclair Kimberley Academy	New Brunswick High School	Middle School	Oxbridge Programs	Perth Amboy Catholic Elementary School
McKinley School	Lower School	New Brunswick Middle School	North Star Academy Elementary School	Oxford Academy Middle School	Perth Amboy Catholic Primary
McNair Academic High School	Montclair Public School District	New Brunswick Pre-K Programs	North Star Academy Lincoln Park	Oxford Street Elementary School	Perth Amboy Catholic School
Meadowbrook Alternative Program	Montclair State University	New Brunswick Public Schools	Elementary School	P.S. 67 Charles A. Dorsey	Perth Amboy High School Main Campus
Bellmore-Merrick Chsd	Montebello School	New Directions Secondary School	North Star Academy West Side Park	P.S. 748 Brooklyn School For Global Studies	Perth Amboy Public School District
Meadowbrook Elementary School	Montessori 31	New Dorp High School	Elementary	P.S. 78 Cornelius Vanderbilt	Peter Cooper School
Meadowbrook School	Montgomery Academy	New Egypt High School	North Star Academy West Side Park	P.S./I.S. 30	Philip G. Vroom #2
Melvin H. Kreps Middle School	Montville Township Public Schools	New Hanover Township School	Middle School	Pace Charter School	Philip's Academy Charter School
Memorial Day Nursery	Morgan Elementary School	New Hope School	North Warren Regional School District	Packanack Elementary School	Philip's Academy Charter School
Memorial Elementary School	Morris Catholic High School	New Horizons Community Charter School	Northeast Elementary School	Packer Collegiate Institute	of Paterson
Memorial High School	Morris County School of Technology	New Jersey City University	Northern Highlands Regional High School	Palisades Children's Center	Phillipsburg Middle School
Memorial Junior School	Morris County Vocational School District	New Jersey Institute of Technology	Northern Valley Regional High School	Palisades Country Day School	Phipps Neighborhood P & J
Memorial L.H. School	Morris Hills High School	New Jersey Regional Day	Demarest	Upper School	Phipps SONYC Afterschool Program at
Memorial Middle School	Morris Knolls High School	New Jersey United Christian Academy	Northvail Elementary School	Palisades Park Jr-Sr High School	Bronx Academy
Memorial School	Morris School District	New Milford Public School District	Northwest Christian School	Paradise Knoll Elementary School	Phoenix Preschool
Mendham Township School	Morristown Beard School	New Pathways Academy	Norwood Public School	Paramus Catholic High School	Phyls Academy
Menlo Park Elementary School	Morristown High School	New Point Residential	Notre Dame Academy	Park Avenue Elementary School	Pierrepont Elementary School
Mercer County Community College	Mosaic Prepatory Academy	New Providence High School	Notre Dame Interparochial	Park Elementary School	Pieter B. Coeymans Elementary
VIP Program	Mosdos of Greenville	New Providence School District	Nut Swamp Elementary School	Park Ridge High School	Pillars Preparatory Academy
Mercer County Technical School	Most Blessed Sacrament School	New Roberto Clemente School	Nyack High School	Park Slope Collegiate	Pine Street School
Mercer Elementary School	Mother Seton High School	New Utrecht High School	Nyack Middle School	Parkside Preschool	Pines Lake School
Merit Preparatory Charter School	Mother Seton Parochial School	New World Prep	NYJTL at PS 219	Parkside Preschool III	Piscataway Vocational And Technical
of Newark	Mott Elementary School	New York Edge	NYU Best/Benjamin Banneker Academy	Parkview Elementary School	High School
Merriam Avenue School	Mott Hall IV Middle	New York Institute For Special Education	Oak Grove Elementary School	Parkway Elementary School	Plainfield Academy for the Art and
Merritt Memorial School	Mount Arlington Elementary School	Newark Academy	Oak Hill Academy	Parsippany Christian School	Advance Studies
Metuchen Christian Academy	Mount Arlington Public School District	Newark Christian School	Oak Knoll School of the Holy Child	Parsippany High School	Plainfield High School
Metuchen High School	Mount Carmel Guild Academy	Newark Early College	Oak Street School	Parsippany Hills High School	Plainfield Public Schools
Middlesex Community School	Mount Elementary School	Newark Educators Community	Oak View Elementary School	Pascack Valley High School	Play and Learn School
Middlesex County College	Mount Horeb Elementary School	Charter School	Oakcrest High School	Pascack Valley Learning Center	Play and Learn School 2
Middlesex County Voc. Academy of Math,	Mount Olive High School	Newark Prep	Oakwood Avenue Community School	Passaic Academy for Science	Playhouse Child Development
Science & Engineering	Mount Olive Middle School	Newark Public School Head Start Program	Ocean Avenue School	and Engineering	Pleasantville High School
Middlesex County Vocational	Mount Olive Township School District	Newark Public Schools	Ocean County Christian Academy	Passaic Arts and Science Charter School	Pleasantville Middle School
and Technical School	Mount Pleasant Elementary School	Newark School 10	Ocean County Vocational Technical School	Passaic County Community College	Pocantico Hills School
Middlesex High School	Mount Prospect Elementary School	Newburgh Prep Charter High School	Brick Center	Passaic County Technical Institute	Pohatcong Township School
Middletown Day Nursery	Mount Saint Mary Academy	Newburgh Free Academy	Ocean County Vocational Technical School	Passaic County Technical Institute:	Point Pleasant Borough High School
Middletown High School	Mount Vernon Avenue Elementary School	Newell Elementary School	Jackson	LPN Program	Polish Supplementary School
Middletown Village Elementary School	Mount Vernon City School District	Newmark School	Ocean Road Elementary School	Passaic Family Head Start	Polish Supplementary School of
Midland Elementary School	Library After School	Newton High School	Ocean Township High School	Passaic Gifted And Talented Academy	Karol Wojtyla
Midland Park Jr/Sr High School	Mount Vernon School	Newton Public School District	Ogdensburg Borough School District	School No. 20	Pomona Middle School
Midland School #1	Mountain Hill School	Nicolaus Copernicus Polish School	Old Bergen Child Development Center		
Midtown Community Elementary School	Mountain Lakes High School	Nicholas Murray Butler School No. 23	Old Bridge High School		

Port Colden Elementary School
 Port Jervis Middle School
 Port Monmouth Elementary School
 Port Richmond High School
 Portugese Language School of Union
 Post Road School
 Poughkeepsie High School
 Poughkeepsie Middle School
 Poughkeepsie Seventh Day Adventist
 Praise Kids Camp
 President Barack Obama Elementary
 School - #34
 Pride Academy Charter School
 Prime Time Early Learning Center
 Prime Time for Kids Upper School
 Primoris Academy
 Primrose School of Warren
 Princeton Day School
 Princeton Junior School
 Princeton Montessori School
 Princeton Public Schools
 Professional Children's School
 Project Eco
 Promesa
 Promise Academy
 Promise Academy Charter School
 PS #2
 PS #3
 PS #362 Q
 PS #1 West New York
 PS #107
 PS #11
 PS #127
 PS #129
 PS #15 / Paterson
 PS #15 Jackie Robinson School
 PS #153
 PS #16
 PS #161 Ponce De Leon
 PS #189M
 PS #2
 PS #20
 PS #23 - Staten Island
 PS #29
 PS #3
 PS #306
 PS #32
 PS #39
 PS #45
 PS #5
 PS #50 / Children Aid Society
 PS #53
 PS #54
 PS #6
 PS #60
 PS #63
 PS #69 Journey Prep
 PS #79
 PS #015 Patrick F Daly
 PS #11
 PS #111 Seton Falls
 PS #112
 PS #114 Ryder Elementary
 PS #119
 PS #123Q
 PS #139 Alexine A. Fenty
 PS #146 Edward Collins
 PS #146 Howard Beach
 PS #154 X
 PS #158 Bayard Taylor
 PS #160
 PS #172 Beacon School Of Excellence
 PS #176

PS #178 - Dr. Selman Waksman
 PS #178 Saint Clair Mckelway
 PS #179
 PS #18 Edward Bush
 PS #194 Countee Cullen
 PS #208 Alain L. Locke
 PS #219
 PS #229 Dyker
 PS #230 Doris L. Cohen
 PS #244 Richard R. Green
 PS #245
 PS #28
 PS #30
 PS #310
 PS #329 Surfside
 PS #354 Sheltering Arms
 PS #360
 PS #372 The Children's School
 PS #38 Roberto Clemente
 PS #380 John Wayne Elementary
 PS #42
 PS #44 Thomas C. Brown
 PS #46 Arthur Tappan
 PS #52 Sheephead Bay
 PS #527 - East Side School for Social Action
 PS #54 The Magnet School for
 Environmental Science, Tech
 PS #58 The Carroll
 PS #59 William Floyd
 PS #63 Author's Academy
 PS #65
 PS #68 The Port Richmond School
 of Visionary Learning
 PS #75
 PS #861 Staten Island
 PS #87 William T. Sherman
 PS #889
 PS #89 - Bronx
 PS #89 Cypress Hills
 PS #9 Ryer Avenue Elementary School
 PS #90 Edna Cohen School
 PS #91 Camba Afterschool Program
 PS #92 Adrian Hegeman
 PS #15 323
 PS #15 48
 PS #MS 138 Sunrise
 PS #MS 29 Melrose School
 PS #218
 PS #23 Annex
 Public School #3
 Public School #4 Cliffside Park
 Public School #170
 Public School #6
 Purchase School
 Purnell School
 Putnam Northern Western BOCES
 Queen City Academy Charter School
 Queen of Peace Elementary School
 Queens High School For Information
 Research & Technology
 Queens United Middle School
 Quitman Street School
 R.D. Wood School
 R.P. Connor School
 Rabbi Jacob Joseph School
 Radburn Elementary School
 Radcliffe Elementary School
 Rafael Cordero Elementary School #37
 Rafael Hernandez School
 Rahway High School
 Rainbow Land Preschool
 Rainbow Land Preschool 2
 Rainbow Montessori School

Ralph R. McKee Career and Technical
 Education H.S.
 Ralph S. Maugham School
 Ramapo College of New Jersey
 Ramapo High School
 Ramapo Ridge Middle School
 Ramaz Middle School
 Ramaz School
 Randall Carter School
 Randolph High School
 Randolph Middle School
 Ranney School
 Raritan High School
 Raritan Valley Community College
 Raymond Voorhees Elementary School
 Reaching Individual Student Excellence
 Readington Middle School
 Rebecca Turner Elementary School
 Red Bank Charter School
 Red Bank Middle School
 Red Bank Regional High School
 Redshaw Elementary School
 Redwood Elementary School
 Reenas Bais Yaakov
 Renaissance Charter School
 Renaissance Institute
 Renaissance Middle School at the
 Rand Building
 Rev. Dr. Frank Napier, Jr. School
 Reverend Dr. Ercel F. Webb PS 22
 Reverend George Brown
 Elementary School
 Richmond Avenue School
 Ridge High School
 Ridge Ranch School
 Ridge Street School
 Ridgefield Memorial High School
 Ridgefield Park Jr. Sr. High School
 Ridgefield School District
 Ridgewood Avenue Upper
 Elementary School
 Ridgewood High School
 Ridgewood Montessori School
 Riker Hill Elementary School
 Ringwood Christian School
 Rise Academy
 Rising Star Academy
 River Edge Public Schools
 River School/Exchange Place
 Rivera Community Middle School
 Riverdale Country School
 Riverdale Public School
 Riverdale School
 Riverdale/Kingsbridge Academy
 Roberge Elementary School
 Robert E. Bell School
 Robert Frost School
 Robert Fulton Elementary School
 Robert Fulton School
 Robert Fulton School Annex
 Robert Gordon Elementary School
 Robert Graves Elementary School
 Robert H. Goddard Middle School
 Robert J. Kaiser Middle School
 Robert L. Craig School
 Robert Morris School
 Robert Morris School No. 18
 Robert Moses Middle School
 Robert N. Wilentz Elementary School
 Robert Treat Academy Charter School
 Robert Waters Elementary School
 Roberto Clemente Elementary School
 Roberto Clemente School
 Robertsville Elementary School
 Rocco Laurie 72
 Rockaway Valley School

Rockefeller University
 Rockland BOCES New Vision
 Health Careers
 Rockland Country Day School
 Rockland County BOCES
 Rockland Jewish Academy
 Rombout Middle School
 Ron Brown Academy/MS 57
 Ronald Reagan Academy School No. 30
 Rondout Valley Intermediate School
 Roosevelt Elementary School
 Roosevelt Intermediate School
 Roosevelt Middle School
 Roosevelt School
 Rosa International Middle School
 Rosa L. Parks School of Fine and
 Performing Arts
 Rosa Parks Elementary School
 Rose Grammar School
 Rosehill Manor
 Roseland Child Development
 Roselle Catholic High School
 Roselle Day Care Center
 Roselle Park Middle School
 Roselle Preschool
 Roselle Public Schools
 Roseville Community Charter School
 Ross Street School
 Round Valley School
 Rowan University
 Roxbury High School
 Roy C. Ketcham High School
 Roy W. Brown Middle School
 Royal Montessori
 Rumson Country Day School (Horizon)
 Rumson Fair Haven Regional High School
 Russian Mission School of the UN
 Rutgers Cardiac Stenography Program
 Rutgers Day School
 Rutgers NJ Medical School
 SMART Program
 Rutgers Preparatory School
 Rutgers School of Health Related
 Professions
 Rutgers SEBS International Programs
 Rutgers University
 Rutgers University Newark-CIMIC
 Rutgers University Seeing Eye
 Puppy Raising Club
 Rutgers-Newark, Urban Teacher
 Education Program (UTEP)
 Rutgers, the State University of New Jersey
 Rutherford High School
 Ryerson Elementary School
 S.A.R. Academy
 S.S. Seward Institute
 Sacred Heart Elementary School
 Sacred Heart School
 Sacred Heart School in Monroe
 Saddle Brook High School
 Saddle River Day School
 Sage Day School
 Saint Adalbert's School
 Saint Agnes Cathedral School
 Saint Aloysius E.S.
 Saint Andrew the Apostle School
 Saint Ann's School
 Saint Anne's Roman Catholic School
 Saint Anthony Learning Center
 Saint Anthony School
 Saint Augustine of Canterbury School
 Saint Augustine School
 Saint Bartholomew School
 Saint Benedict School
 Saint Bernard's School
 Saint Cassian School

Saint Catherine School
 Saint Cecilia's
 Saint Charles School
 Saint Clare School
 Saint Cloud School
 Saint Columbus
 Saint Dennis
 Saint Dominic Elementary School
 Saint Dominic School
 Saint Elizabeth School
 Saint Francis Academy
 Saint Francis Cathedral School
 Saint Francis Xavier School
 Saint Genevieve School
 Saint James Elementary
 Saint James School
 Saint James the Apostle School
 Saint Jerome School
 Saint John School
 Saint John the Apostle School
 Saint John Vianney High School
 Saint John's University - STEP Program
 Saint Joseph Academy
 Saint Joseph Elementary School
 Saint Joseph Grade School
 Saint Joseph of the Palisades Elementary
 Saint Joseph School
 Saint Joseph School for the Blind
 Saint Joseph the Carpenter School
 Saint Joseph's Hill Academy
 Saint Joseph's School
 Saint Leo the Great
 Saint Leo's Elementary School
 Saint Margaret of Cortona
 Elementary School
 Saint Margaret School
 Saint Mary of the Assumption High School
 Saint Mary's School
 Saint Matthews School
 Saint Michael's School
 Saint Patrick School
 Saint Paul Interparochial School
 Saint Paul the Apostle
 Saint Paul's School
 Saint Peter's Preparatory School
 Saint Peter's University /RYSCE Stars
 Saint Peter's School
 Saint Phillip the Apostle School
 Saint Pius X
 Saint Raphael School
 Saint Rose Grammar School
 Saint Rose of Lima Academy
 Saint Stephen-Saint Edward School
 Saint Teresa School
 Saint Thomas the Apostle School
 Saint Thomas the Apostle School
 Saint Veronica's School
 Saints John and Paul School
 Salem Drive School
 Salem High School
 Salome H Long Memorial School
 Salome Ureña Elementary School
 Salon Professional Academy
 Salt Brook Elementary School
 Salvation Army Summer Camp @
 PS 17 School
 Salvation Army/Brownsville Day Camp
 Salvatore R. Calabro Elementary School
 Samoset Middle School
 Samsel Upper Elementary School
 Samson G. Smith Middle School
 Samuel E. Shull Middle School
 Samuel L. Berliner School
 Samuel R. Donald Elementary School
 Sandshore Rd. Elementary School
 SAR High School

Sara M. Gilmore Academy
 Sarah Ward Nursery
 Satellite Academy
 Saugerties Junior High School
 Sayreville Middle School
 Scarsdale High School
 Scholars and Leaders Academy
 School 29 - Paterson
 School Based Youth Services at Snyder
 High School
 School Of Architecture and
 Construction Trades
 School Of Medicine At Seton Hall
 University
 School Of St. Elizabeth
 School Of The Future Brooklyn
 School One
 School Settlement Association (PS#34)
 School Street School
 Schuyler Colfax Middle School
 Schuyler Elementary School
 Science Park High School
 Science, Technology and Research
 Early College
 Scotch Plains Fanwood High School
 Sea Girt Elementary School
 Sea Shore School
 Secaucus Board of Education
 Secaucus High School
 Secaucus Middle School
 Seneca Middle School
 Seth Boyden Elementary School
 Seton Hall University
 Seton Hall University School of Diplomacy
 Seton Hall Upward Bound
 Seven Bridges Middle School
 Shalom Torah Academy
 Shalva High School
 Shark River Hills Elementary School
 Sheltering Arms
 Sheltering Arms Children and
 Family Services
 Shepard Prep High School
 Shepard School
 Shrewsbury Borough School
 Shiras Chaim
 Shongum School
 Sicomac Elementary School
 Sinai Christian Academy
 Sinai Special Needs Institute
 Sisters Academy
 Sixteenth Avenue School
 Skillman Child Development Center
 Sleepy Hollow High School
 Sloatsburg Elementary School
 Slocum Skewes School
 Smart Start Academy
 Snyder High School
 Soaring Heights Charter School
 Solomon Schechter Day School
 Somerset Bible Baptist Christian Academy
 Somerset County Vocational and
 Technical High School
 Somerset School
 Somerville Elementary School
 Somerville High School
 South 17th Street School
 South Bergen Jointure Commission
 South Bronx Charter School
 South Brooklyn Academy
 South Brunswick Community Education
 South Brunswick High School
 South Hackensack Memorial School
 South Main Street Elementary School
 South Middle School
 South Mountain Co-Op

South Mountain Elementary School
 South Mountain Elementary/Annex
 South Orange Middle School
 South Orangetown Middle School
 South Plainfield High School
 South Richmond High School
 South River High School
 South River Middle School
 South Street Elementary School
 Southbay Junior Academy
 Southern Boulevard School
 Southern Regional Middle School
 Southwood Elementary School
 Sovereign Avenue School
 Sowing Seed School
 Spanish American DayCare
 Spark Academy Elementary School
 Sparta High School
 Spectrum 360 Lower School
 Speedway School
 Spencer Miller Community School
 Speyer Legacy School
 Sports and Arts @ PS 40 George W. Carver
 Sports and Arts 271X
 Sports and Arts at JHS 144
 Sports and Arts In Schools
 Foundation 238Q
 Spotswood High School
 Spotwood Cares
 Spring Academy
 Spring Creek Community School
 Spring Garden Elementary School
 Spring Lake Heights School
 Springfield Genius Academy
 Springs School
 SS Seward
 St. Bartholomew's Academy
 St. John Vianney School
 St. Ann School
 St. Ann's School
 St. Athanasius School
 St. Bridgid Catholic Academy
 St. Dominic High School
 St. Ignatius School
 St. John Villa Academy
 St. Joseph School
 St. Joseph's School for the Blind
 St. Luke's School
 St. Martin De Porres School
 St. Mary High School
 St. Mary's School
 St. Patrick's School
 St. Paul School
 St. Paul's Day School
 St. Stanislaus Kostka Catholic Academy
 St. Stanislaus Kostka School
 St. Vincent Martyr School
 Star Academy
 Star Career Academy
 Stars Academy
 Starting Points Of Hudson County
 Staten Island Christian Home Educators
 Staten Island School District 31
 Staten Island Technical High School
 Steinert High School
 Stellar Academy
 STEM Academy Middle School
 STEM Innovation Academy of the Oranges
 STEM Institute of Manhattan
 STEMCivics
 Step by Step
 Step to Success 7
 Stephen Gaynor School
 Stephen J. Gerace School
 Stepping Stone Nursery School
 Stepping Stone School

Steps To Success 3
 Steps To Success 5
 Stevens Cooperative School
 Stevens Institute of Technology
 Stevenson Elementary School
 Stockton Borough School District
 Stony Brook Elementary School
 Stony Brook School
 Stony Lane Elementary School
 Stony Point Elementary
 Storm King School
 Strathmore School
 Stuart Country Day School of the Sacred Heart
 Success Academy Bed-Stuy Middle School
 Success Academy Bronx 1 Middle School
 Success Academy Bronx 2 Middle School
 Success Academy Bronx 3 Middle School
 Success Academy Bushwick
 Success Academy Fort Greene
 Success Academy Harlem 2
 Success Academy Harlem North West
 Success Academy Harlem West
 Middle School
 Success Academy High School of the
 Liberal Arts
 Success Academy Hudson Yards
 Middle School
 Success Academy Union Square
 Success Academy Washington Heights
 Success Academy Williamsburg
 Suffern High School
 Suffern Middle School
 Summerfield Elementary School
 Summit School
 Summit Senior High School
 Sunny Brae Elementary School
 Sunshine Learning Center
 SUNY Rockland Community College
 Super Kids Learning Center
 Supertots Educational Center
 Supertots II Educational Center, Inc.
 Susan Wagner High School
 Sussex Avenue Renew School
 Sussex Middle School
 Sussex-Wantage Regional School District
 Sweet Peas Learning Center
 T. Baldwin Demarest Elementary School
 Taft Elementary School
 Tamaques Elementary School
 Tappanzee High School
 Tati's Small World
 Team Academy Charter School
 Teaneck Community Charter School
 Teaneck High School
 Technology High School
 Temple Hill Academy
 Terence C. Reilly School 7
 Terrill Middle School
 Tessa International
 Tewksbury Elementary School
 The Academy Charter School
 The Barack Obama Green Charter High
 The Birch Wathen Lenox School
 The Bridge Academy
 The Bronx Charter School for
 Better Learning
 The Brunswick School
 The Cathedral School
 The CEA School
 The Center School
 The Chatam Day School
 The Community Charter School of Paterson
 The Cornwall Central Middle School
 The Creston Academy for Responsibility
 and Excellence
 The Deron School of New Jersey

The Doane Stuart School
 The Early Childhood School-West
 The East Flatbush Community
 Research School
 The Elysian Charter School
 The Embankment School
 The Family School
 The French American Academy
 The Goddard School At West Windsor
 The Good Shepherd Of The Little Ones
 The Growing Tree
 The Harmony School
 The Harvey School
 The International School of Brooklyn
 The Jesse Kaplan School
 The Kingsborough Early College
 Secondary School
 The Lang School
 The Leaguers Inc. Headstart Centers
 The Learning Center for Exceptional
 Children
 The Learning Circle
 The Learning Experience Of Whippany
 The Montessori Children's Academy
 The Neighborhood Charter School
 of Harlem
 The New Jersey Japanese School
 The Newmark School
 The Peck School
 The Phoenix Center
 The Pingry School
 The Polish School Of Staten Island
 The Quad Manhattan
 The Red Oaks School
 The Salk School of Science
 The Sapling School
 The School at Columbia University
 The SEEALL Academy PS #180
 The Studio School
 The Summit House
 The Summit School
 The Sundance School
 The Urban Assembly School
 for Criminal Justice
 The Village School For Children
 The Vision School
 The Waldo School
 The Wilberforce School
 The Winston School
 The Young Women's Leadership School
 of Brooklyn
 Thelma L. Sandmeier Elementary School
 Theodore Roosevelt Elementary School
 Theodore Roosevelt School
 Thiells Elementary School
 Thirteenth Avenue/Dr. Martin
 Luther King Jr.
 Thomas A. Edison Career and Technical
 Education H.S.
 Thomas Edison School
 Thomas G. Connors Elementary School
 Thomas Jefferson Elementary School
 Thomas Jefferson Middle School
 Thomas Jefferson School
 Thomas P. Hughes School
 Thompson Middle School
 Thorne Middle School
 Thurgood Marshall Academy
 Thurgood Marshall Elementary School
 Timothy Christian School
 Tinton Falls School District
 Tiny Tots Haven Day Care Center
 Today's Learning Center
 Toll Gate Grammar School
 Tomer Dvorah Elementary School
 Toms River High School East

Toms River Intermediate School South
 Torah Academy of Bergen County
 Torah Academy of Long Island
 Torey J. Sabatini School
 Tots World
 Tottenville High School
 Township of Ocean School District
 Tranquility Adventist School
 Transfiguration Academy
 Travell Elementary School
 Trenton Central High School
 Main Campus
 Triangle Elementary School
 Trinity Childcare
 Trinity Christian School
 Trinity Preschool
 Trinity Temple Academy
 Trivium Academy of NJ
 Troy Hills Elementary School
 Tulsa Trail School
 Tuscan Elementary School
 Tutor Time
 Tuxedo Park School
 Ulysses Byas Elementary School
 Ulysses S. Grant School # 7
 Union Catholic High School
 Union City Day Care
 Union City Early Childhood Learning Center
 Union City High School
 Union County College
 Union County Educational
 Services Commission
 Union County Teams Charter School
 Union County Vocational Technical School
 Union High School
 Union Hill Middle School
 Union School
 Union Settlement
 Union Square Academy for Health Sciences
 Union-Endicott High School
 United Activities Unlimited at PS 45
 United Activities Unlimited) at PS 55
 United Nations International School
 Unity Charter School
 University Academy Charter High School
 University Elementary School
 University Heights Charter School
 University Heights Elementary School
 University High School
 University Middle School
 Upper Greenwood Lake School
 Urban Scholars Community School
 Vails Gate Magnet School
 Valley Cottage Elementary School
 Valley Road School
 Valley Stream Christian Academy
 Valley View Primary School
 Valley View School
 Van Derveer School
 Vernon Township High School
 Veterans Memorial Elementary School
 Veterans Memorial Middle School
 Veterans Memorial School AMSA
 Viaquenti Preschool
 Vibrant Kids Child Care Center
 Victor Mravlag School No. 21
 Villa Maria Academy
 Village Charter School
 Village Elementary School
 Viola Elementary School
 Virgil I. Grissom Elementary School
 Virgin St Mary and St George Summer Camp
 Visions Day Care
 Visions Early Childhood Learning Center

Visitation Academy
 Visitation School
 Von E. Mauger Middle School
 Voorhees High School
 Voorheesville Middle School
 Voorhees Middle School
 Wahlstrom Early Childhood Academy
 Waldwick 7th Day Adventist School
 Waldwick High School
 Waldwick Middle School
 Waldwick School District
 Wall High School
 Wall Intermediate School
 Wallace Elementary School
 Walkill Valley Regional High School
 Walnut Avenue School
 Walter B Howard Elementary School CSD
 Walter O. Krumbiegel Middle School
 Walter Stillman Elementary School
 Wanaque Elementary School
 Wantage School
 Ward School
 Wardlaw-Hartridge School
 Warnsdorfer Elementary School
 Warren County Technical School
 Warren G. Harding Elementary School
 Warren Hills Regional High School
 Warren Middle School
 Warren Point Elementary School
 Warring School
 Warwick Valley Middle School
 Washington Academy
 Washington Avenue School
 Washington Community School
 Washington Community School #9
 Washington Elementary School
 Washington Irving Elementary School #4
 Washington Middle School
 Washington School
 Washington South School
 Washingtonville Middle School
 Watchung Elementary School
 Waterfront Montessori
 Watessing School
 Weehawken Board of Education
 Wesley D. Tisdale Elementary School
 West Brook Middle School
 West Caldwell Vocational Tech High School
 West End School
 West End Secondary School
 West Essex Regional High School
 West Hempstead H.S.
 West Morris Central High School
 West Morris Mendham High School
 West New York Board of Education
 West New York Middle School
 West New York PS3
 West Orange High School
 West Point Middle School
 West Ridge Elementary School
 West Road Intermediate School
 West Windsor Plainsboro High School North
 West Windsor-Plainsboro Regional School District
 Westchester Day School
 Westchester Torah Academy
 Westfield Friends School
 Westfield High School
 Westhampton Beach High School
 Westlake School
 Westmoreland Elementary School
 Weston Science Scholars
 Westwood Junior Senior High School
 Whippany Park High School

White Plains High School
 White Rock Elementary School
 Whitney Young Jr. Elementary School PS 15
 Whittier Elementary School
 Whole New World Academy
 Wilbert F. Mays Seventh-day
 Adventist School
 Wildwood Elementary School
 Wildwood Programs
 Willard Elementary School
 William A. Carter Elementary School
 William Annin Middle School
 William B. Cruise Memorial School # 11
 William C. McGinnis Middle School
 William E. Grady Career and Technical
 Education H.S.
 William F. Halloran School No. 22
 William J. McGinn School
 William Paterson University
 William Woodruff Elementary School
 Willow Grove Elementary School
 Wilson Avenue School
 Wilson Elementary School
 Wilson School
 Windsor Bergen Academy
 Windsor Learning Center
 Windsor Preparatory High School
 Winfield School
 Winfield Scott School No. 2
 Winfield Township Elementary School
 Winslow Township Middle School
 Winston Preparatory School
 Winthrop Elementary
 WL Anthell Elementary
 Wood Ridge Intermediate School
 Woodbridge High School
 Woodcliff Middle School
 Woodcrest School
 Woodland Elementary School
 Woodmont Elementary School
 Woodrow Wilson Elementary School
 Woodrow Wilson High School
 Woodrow Wilson Middle School
 Woodrow Wilson School #10
 Woodrow Wilson School No. 19
 Woods Road School
 Woodside Avenue School
 Woodside Elementary School
 Woodstock Day School
 Word Of Life Learning and Resource Center
 World of ABC
 World of Wonder Daycare Center
 Wyoming School
 Yaldeinu School
 Yantacaw School
 Yardville Elementary School
 YDE School
 Yeshiva Kehilath Yakov
 Yeshiva of Central Queens
 Yeshiva Ohavei Torah
 Yeshiva Shaarei Tzion Boys School
 Yeshiva Tifereth Moshe
 Yeshivah of Flatbush Joel Braverman High
 School
 Yeshivat Netivot Montessori
 Yeshivat He'Atid
 Yeshivat Friends School
 Yeshivat Ohel Torah
 YingHua International School
 Yonkers Christian Academy
 York Prep School
 Youth Advocate Program



For School Partnerships &
Teacher Professional Development:
MARY MCDONALD
DIRECTOR, GROUP RELATIONS
AND PARTNERSHIPS
201.253.1214 | mmcdonald@lsc.org

For Corporate and University Partnerships:
CHRISTINE ARNOLD-SCHROEDER
VICE PRESIDENT, EXTERNAL AFFAIRS
201.253.1362 | cschroeder@lsc.org

IVORY WILLIAMS
VICE PRESIDENT, STEM TEACHING,
LEARNING, AND INNOVATION
201.253.1292 | iwilliams@lsc.org

PAUL HOFFMAN
PRESIDENT AND CEO
phoffman@lsc.org